



Design and produce attractive cards quickly and easily

- Employee badges
- Student IDs
- Membership cards
- Loyalty cards

INTUITIVE CARD ISSUANCE SOFTWARE FOR ENTRY-LEVEL APPLICATIONS

Datacard® Preface™ ID software delivers all the essential tools you need to design cards, enter data, capture images and print one-color or full-color cards. This user-friendly, entry-level application features an extremely familiar and intuitive interface available in English, French, Spanish, German, Japanese, Traditional Chinese, Simplified Chinese or Korean.

- **Fundamental features.** Create new card designs or enhance existing sample cards. Add text and color graphics to one or both sides of each card, then modify the font, size, color and justification of text for a personalized look. Bar code and magnetic stripe encoding capabilities come standard.
- **Easy to install and learn.** Start designing and printing cards in minutes. Installation is a one-step process. The interface uses familiar point-and-click navigation, and includes online help. It also automates certain steps. For example, after cards are designed, the software automatically opens a production window.
- **Smooth integration.** Preface ID software is compatible with a wide range of card printers from Datacard and other manufacturers. It also integrates smoothly with any TWAIN- or Video for Windows-compatible cameras, scanners and other input devices.

DatacardGroup

SECURE ID AND CARD PERSONALIZATION SOLUTIONS

USER-FRIENDLY INTERFACE FOR FAST, EASY CARD DESIGN AND PRODUCTION

Search cardholder data and scroll through database records

Online help and reference library let you learn at your own pace

Pull-down menus, "point-and-click" navigation and intuitive design maximize simplicity

Configure your own production field prompts

Enter cardholder information that is not printed on the card into a database

Capture a photo image through TWAIN- or Video for Windows-file input

Simultaneous display of data entry window and card preview (front and back sides)

Multiple bar code types supported

Add one full-color image and multiple graphics to one or both sides of a card

Optional square or rounded corner border for photo field

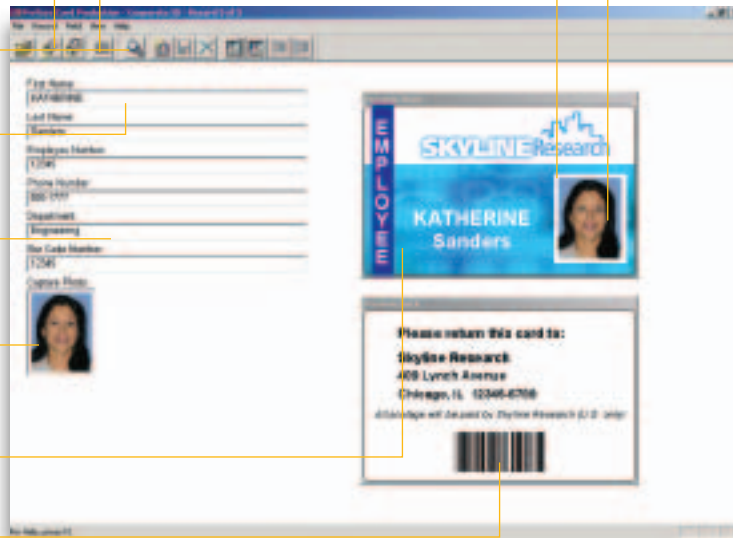

DATACARD®
PREFACE™ ID SOFTWARE

Standard Features

User interface

Microsoft® Windows®-based operation
User interface in English, French, Spanish, German, Japanese, Traditional Chinese, Simplified Chinese or Korean
Configurable operator prompts
Simultaneous display of data entry window and card preview

Image capture

Capture through TWAIN, Video for Windows or file input
BMP, JPG, .TIF, WMF, .TGA, .PCX image file types

Card design

Flexible card design with text, graphics, photo and bar code fields
Font sizing and colors
Magnetic stripe encoding through printer fonts
User-definable tab order
Multiple field selection and alignment
One photo field per card design
Border option for card photo field
Up to three bar codes per card design
Multiple bar code types:
- Codabar: Code 128-Auto, Code 39
- Extended : Interleaved 2 of 5
- Code 39: EAN/JAN 8
- UPCA: EAN/JAN 13
- UPCE: 11 digit

Card printing

Full-color or one-color
Batch print

Database

Preconfigured Microsoft® Access 2000 database table automatically created for each card design
Query cardholder information from card database

User help

Software license key
User documentation (English, French or Spanish)
Online help and online reference library (English, French or Spanish)

DatacardGroup

11111 Bren Road West
Minnetonka, MN 55343-9015
+1 952 933 1223
+1 952 931 0418 FAX
www.datacard.com

Datacard and Preface are trademarks, registered trademarks or services marks of DataCard Corporation in the United States and/or other countries. Microsoft and Windows are registered trademarks of Microsoft Corporation.

Names and logos on sample cards are fictitious. Any similarity to actual names, trademarks or trade names is coincidental.

© 2004 DataCard Corporation.
All rights reserved.

DS4-1112